Giulia Querenghi Stylist
Portfolio

Noisé	2
Ami	6
Printemps	8
Cara Magazine	9
Bottega Veneta	10
Printemps	11
The Manual Review	12
Twin Magazine	13
Whatevr	16
Document Journal	17
Whatevr	20
D La Repubblica	22
Vogue Poland	23
Dior Rivera	25
Vince	28
Calvin Klein	29
Jane Magazine	30
Biography	31

Gloven

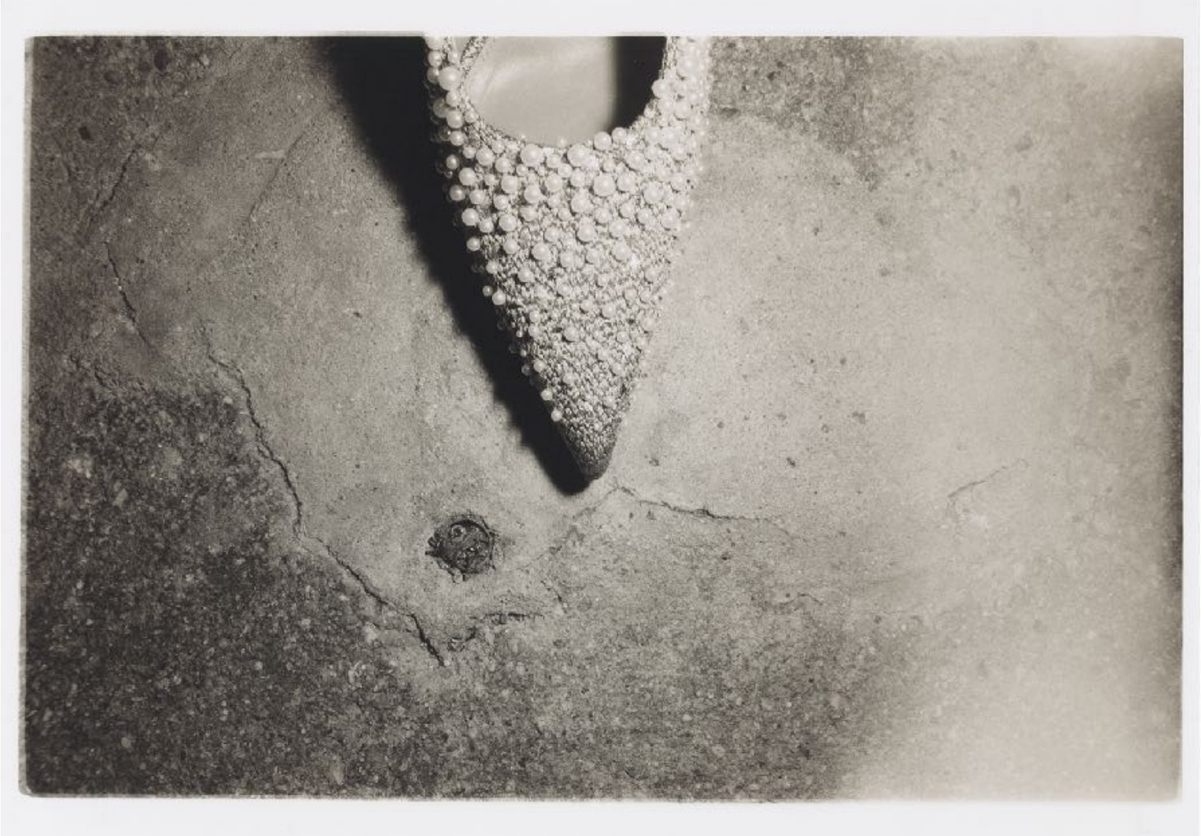

ami
alexandre mattiussi

ami
alexandre mattiussi

ami alexandre mattiussi

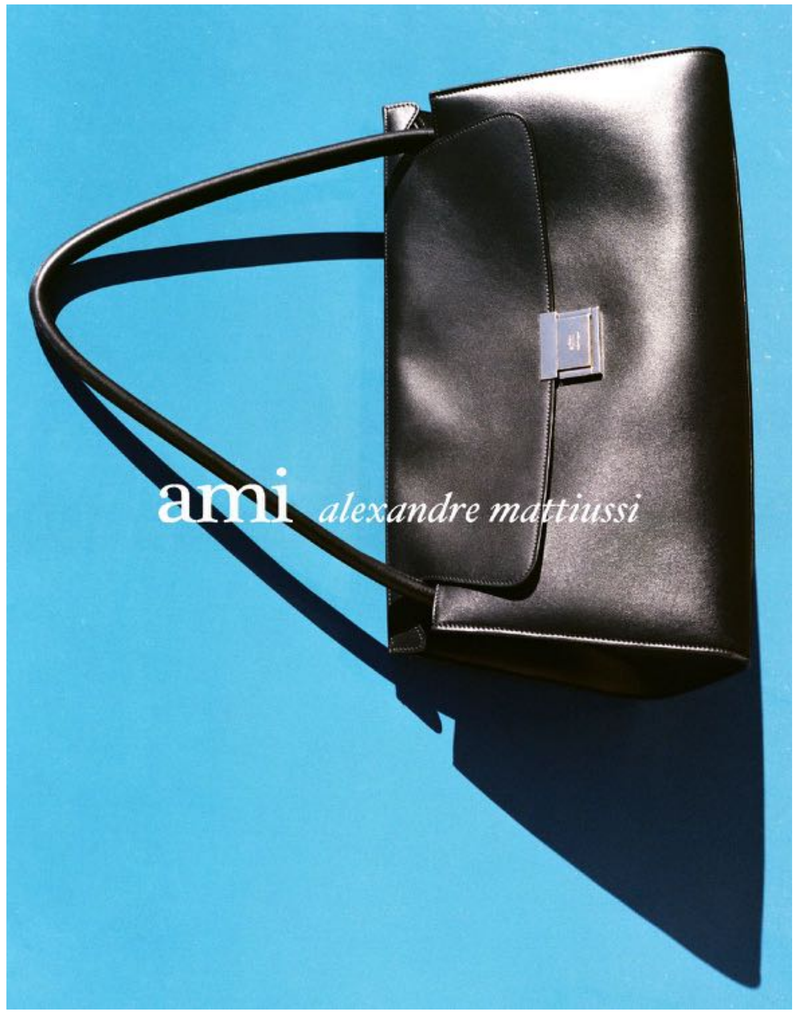
ami alexandre mattiussi

ami alexandre mattiussi

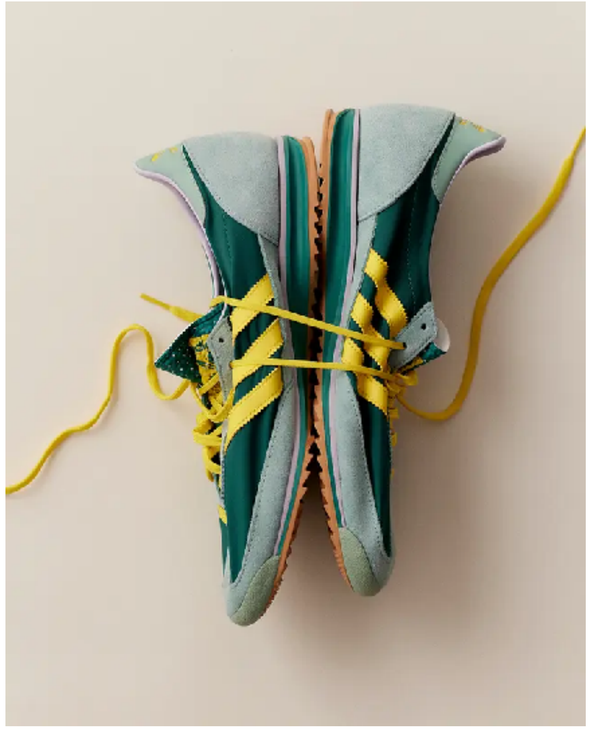

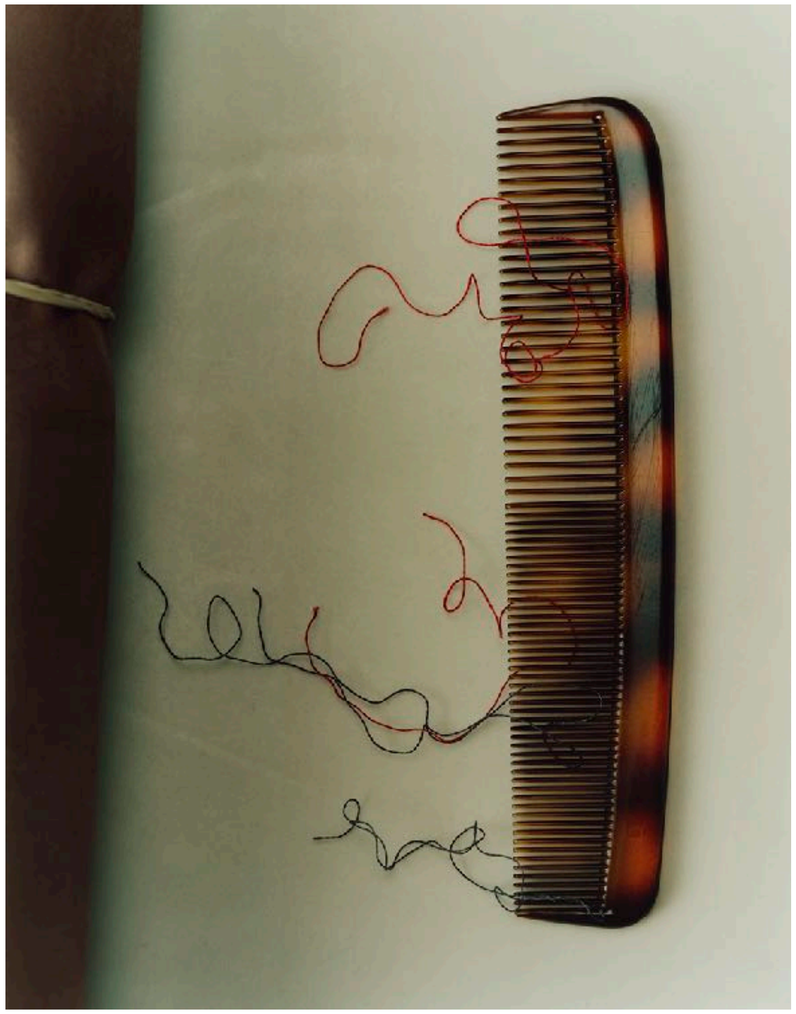

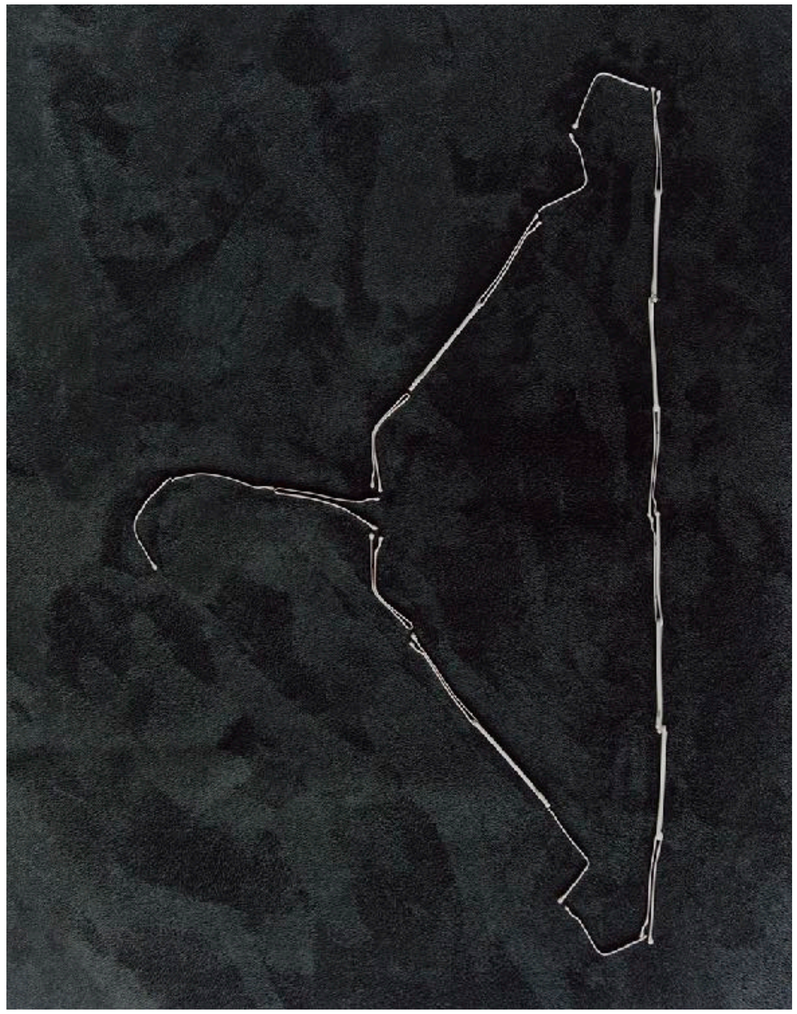

hair brush
comb

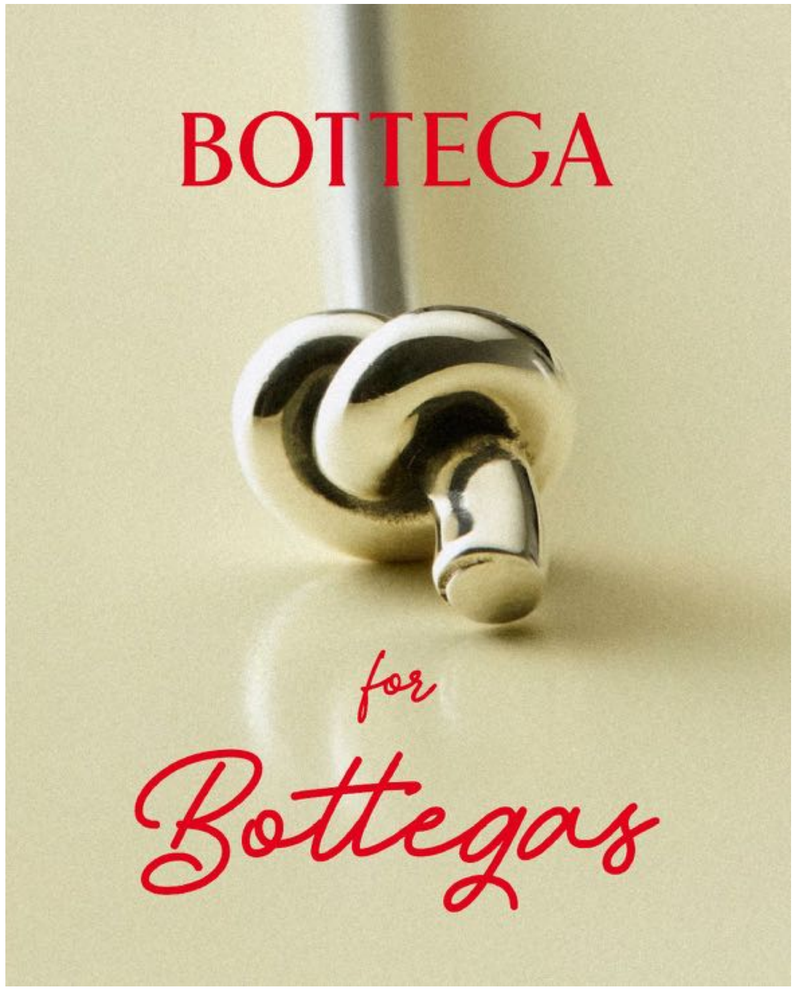
BOTTEGA
for
Bottegas

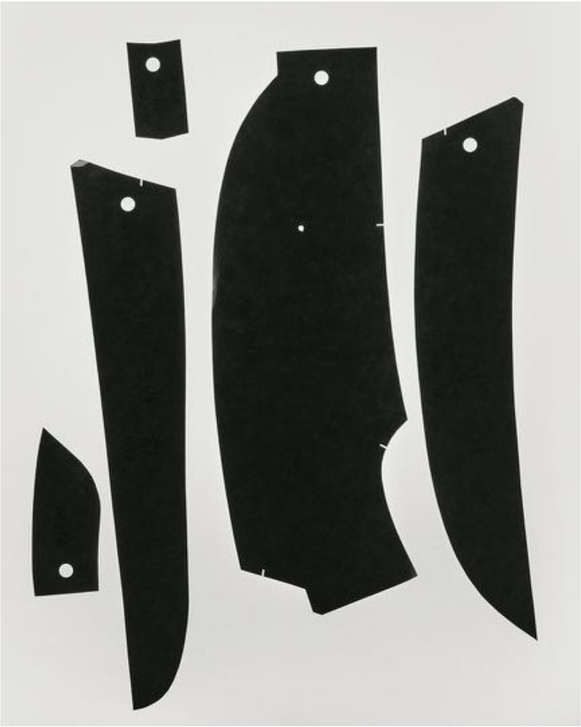

SANDBEIGE

ALAÏA

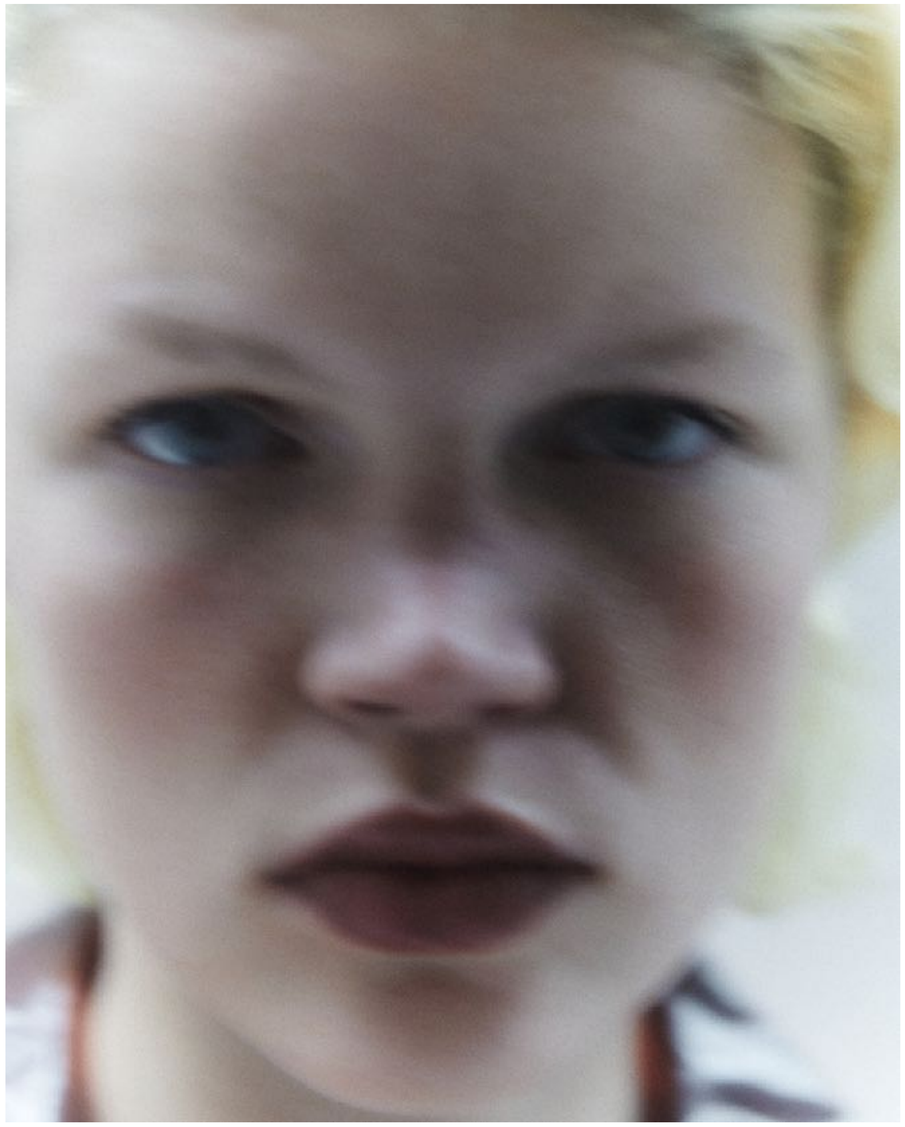

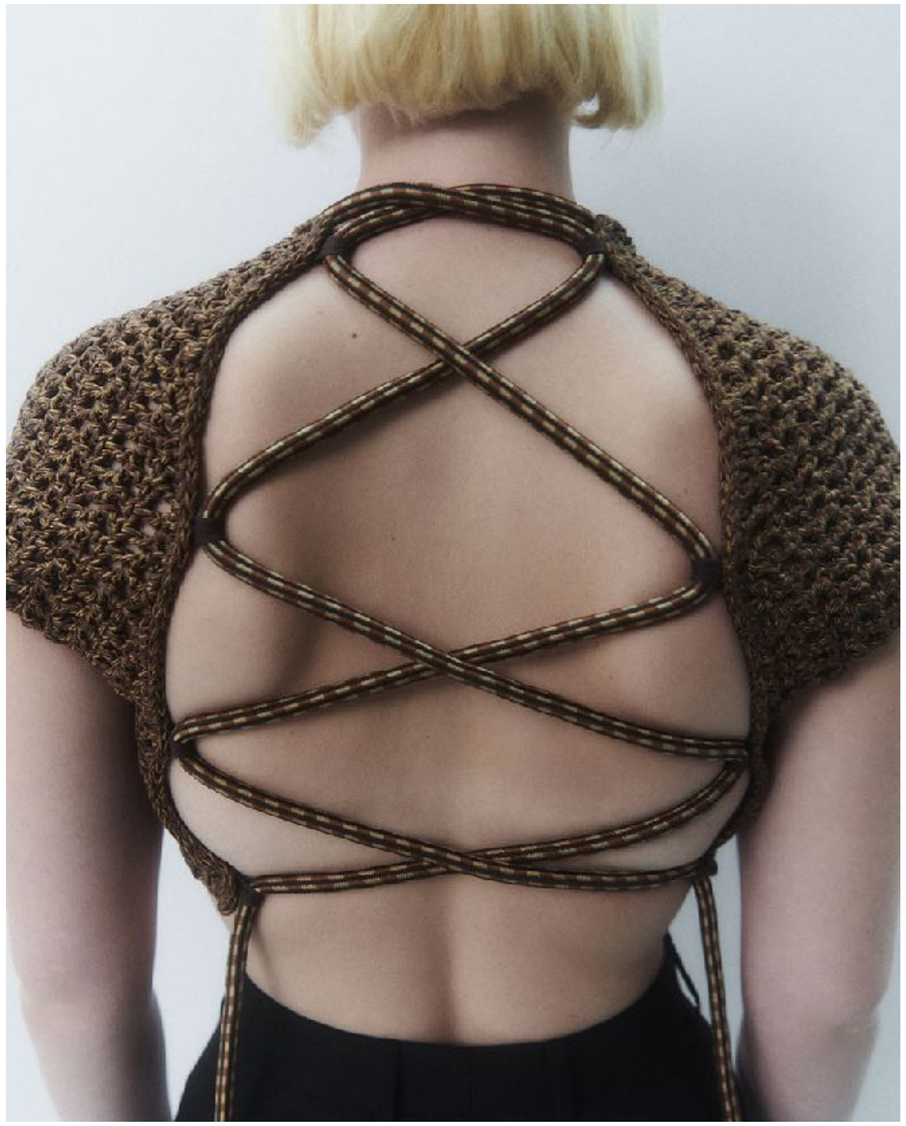

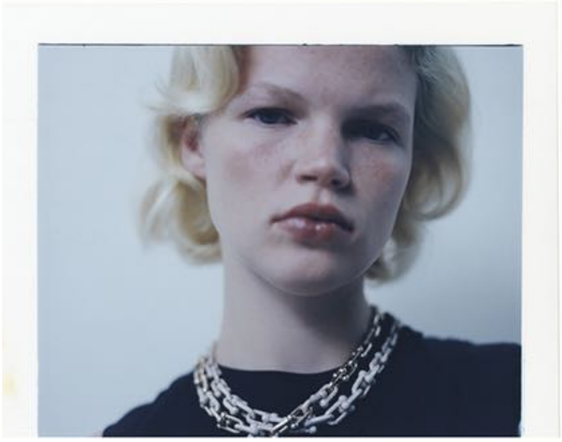

PRADA
MILANO

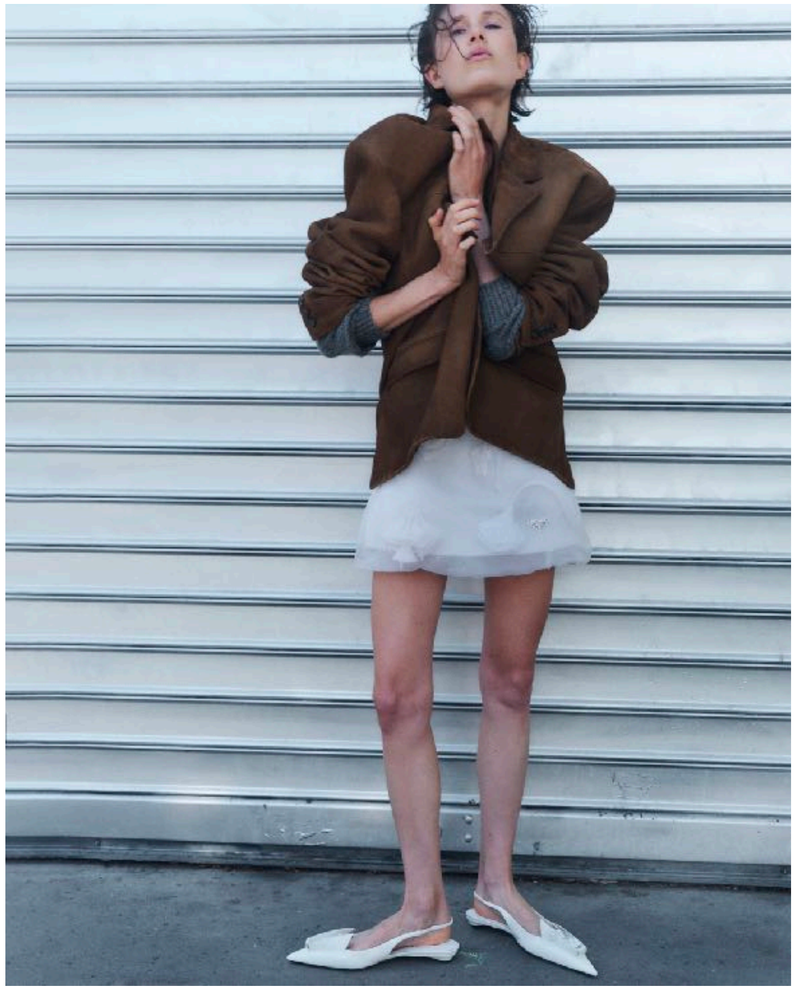

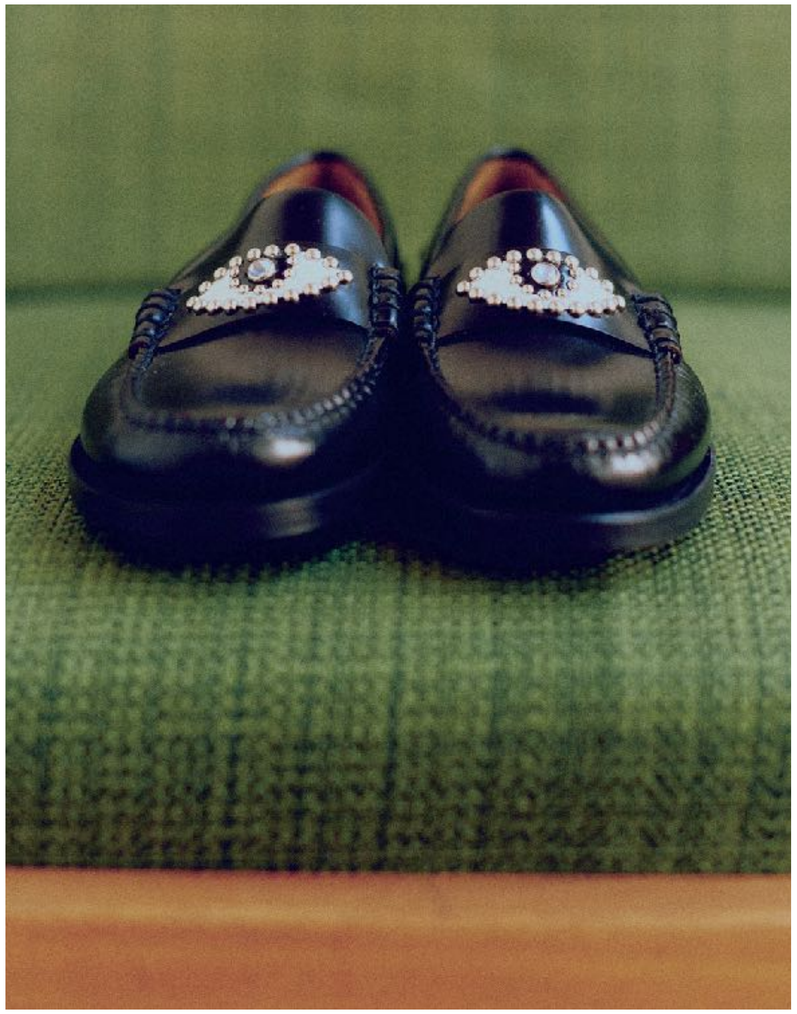

VOGUE
POLSKA
NR 12 (82)
GRUDZIEŃ
2024
19,90 ZŁ
w tym 8% VAT
gra zmysłów
ISSN 2544-4796 IMPRESS 22522
Numer
w sprzedaży do
08.01.2025

28

Dior Riviera

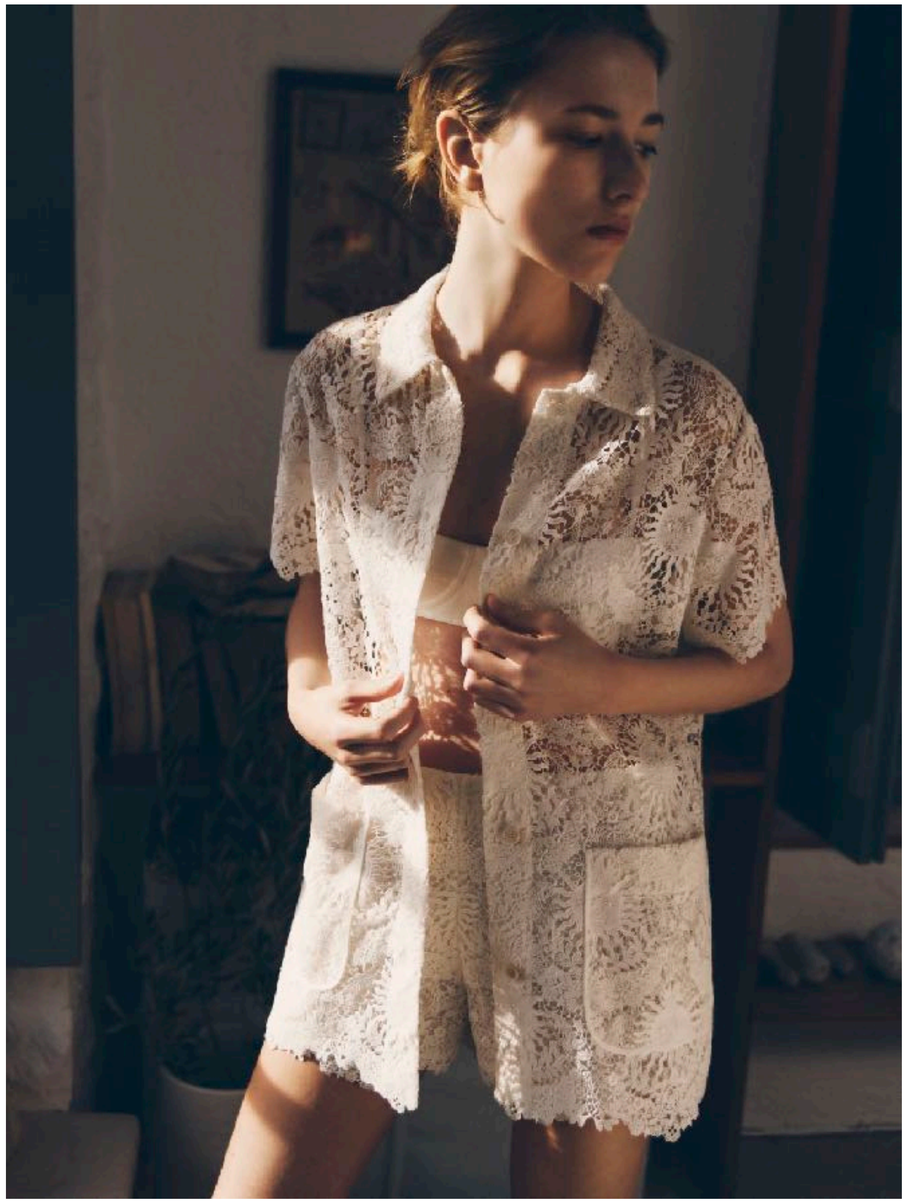

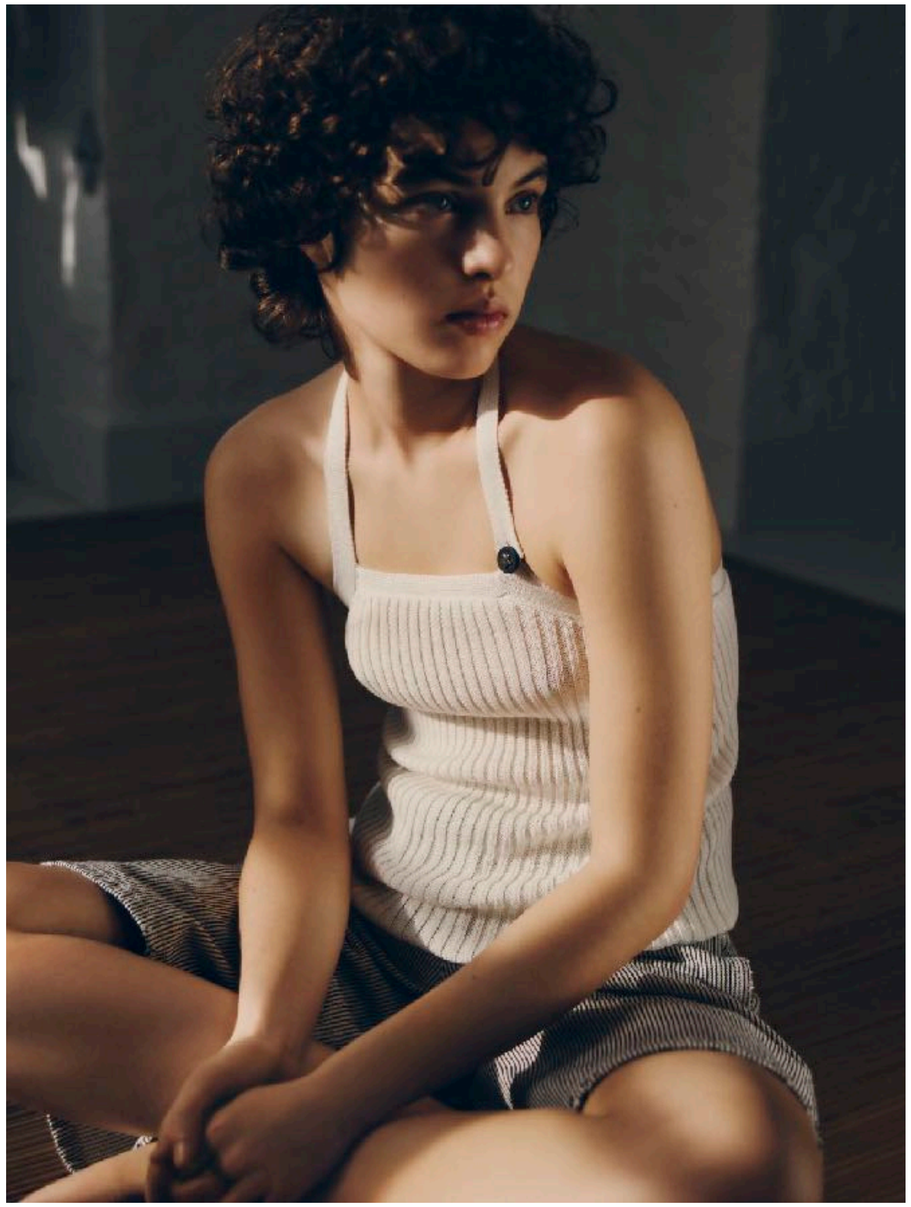

Dior Riviera

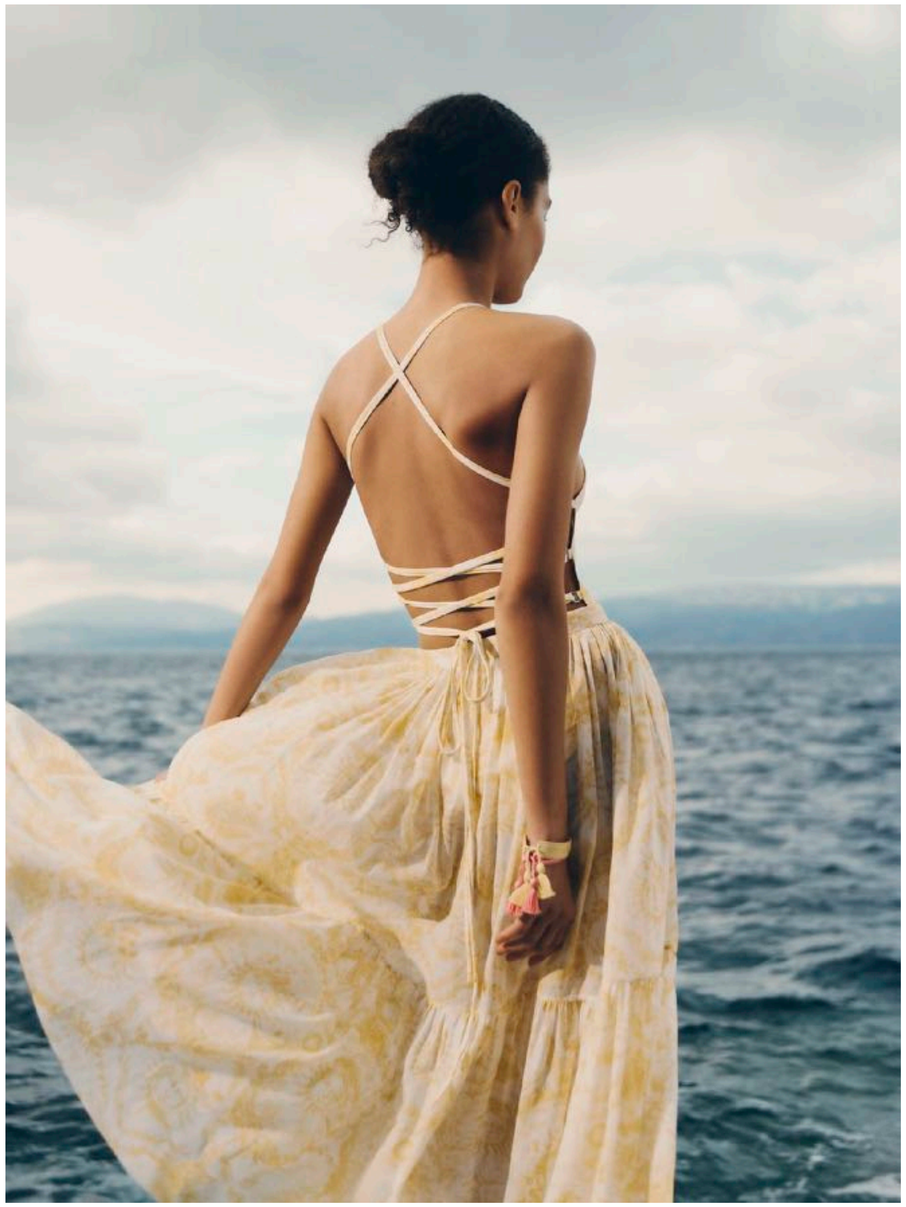

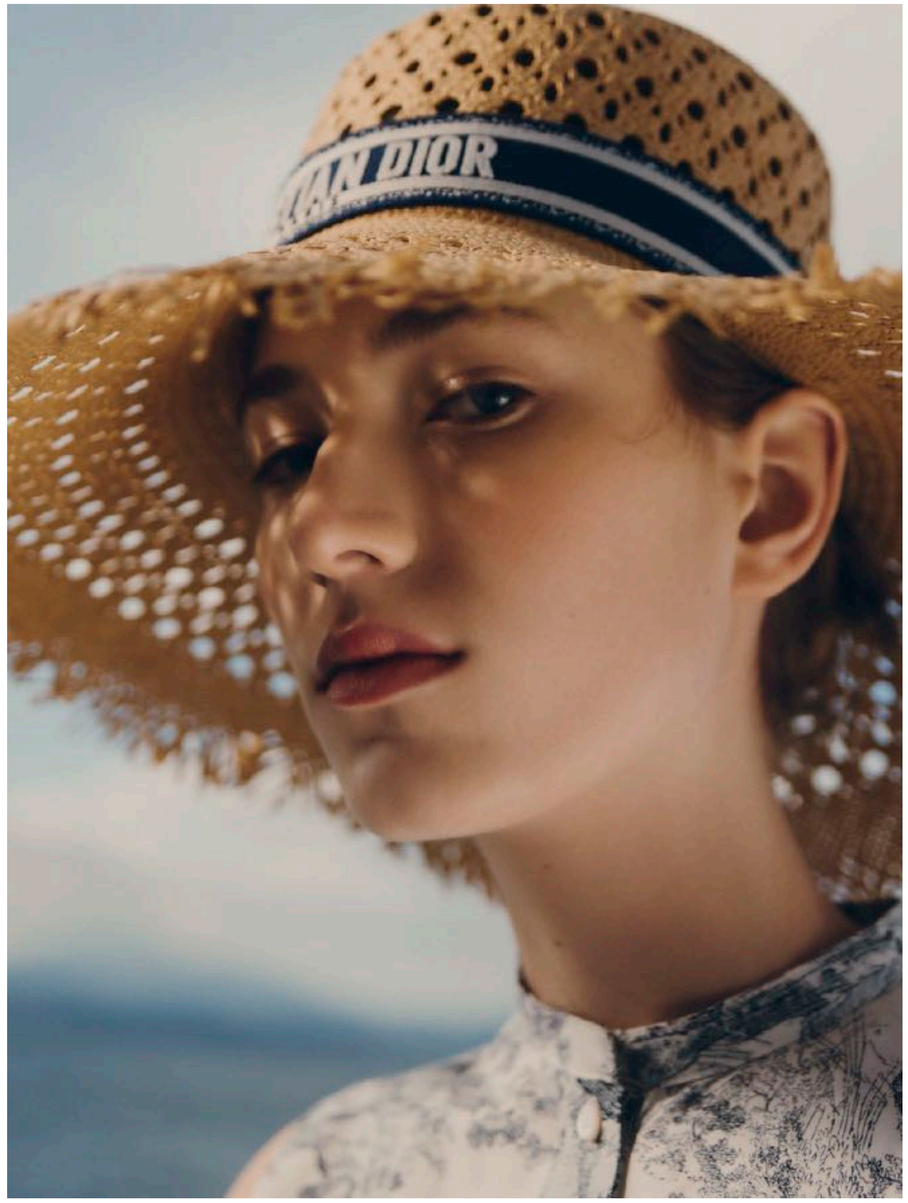

Dior Riviera

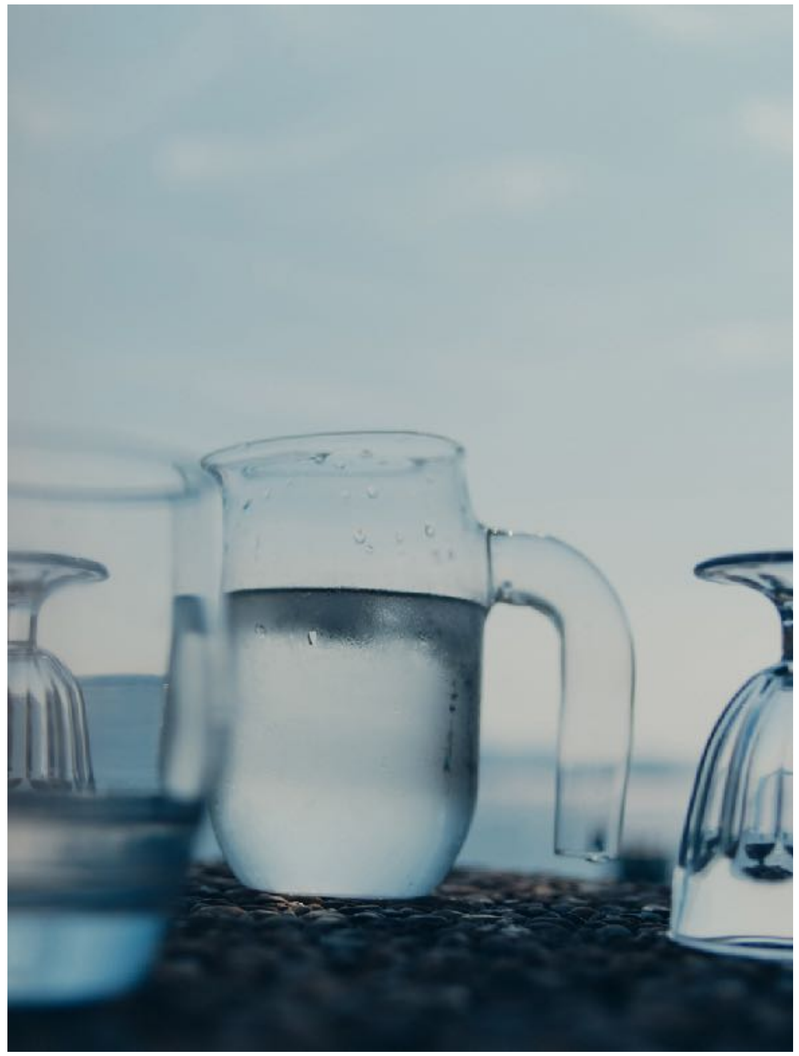

Paris-based stylist and props stylist Giulia Querenghi has established herself as a creative force in the fashion and editorial world. Her portfolio is a testament to her versatility and creative vision, spanning high-profile projects, always understanding the bold, overarching narrative-driven approach while blending meticulous attention to detail.
Giulia unique style and dedication to her craft continue to make her a significant voice in contemporary fashion and props styling. She collaborates with prestigious brands like Hermès, Dior, Boucheron, Piaget, Chaumet and publications such as D La Repubblica, Document Journal, Dior Magazine...
She regularly collaborates with Michele di Dio, Matthieu Delbreuve, Lara Giliberto, Charlotte Lapalus, Lina Zanger among others...